Desktop

Mobile

Welcome to Your 2024 Plan.

BlueCross BlueShield of Illinois

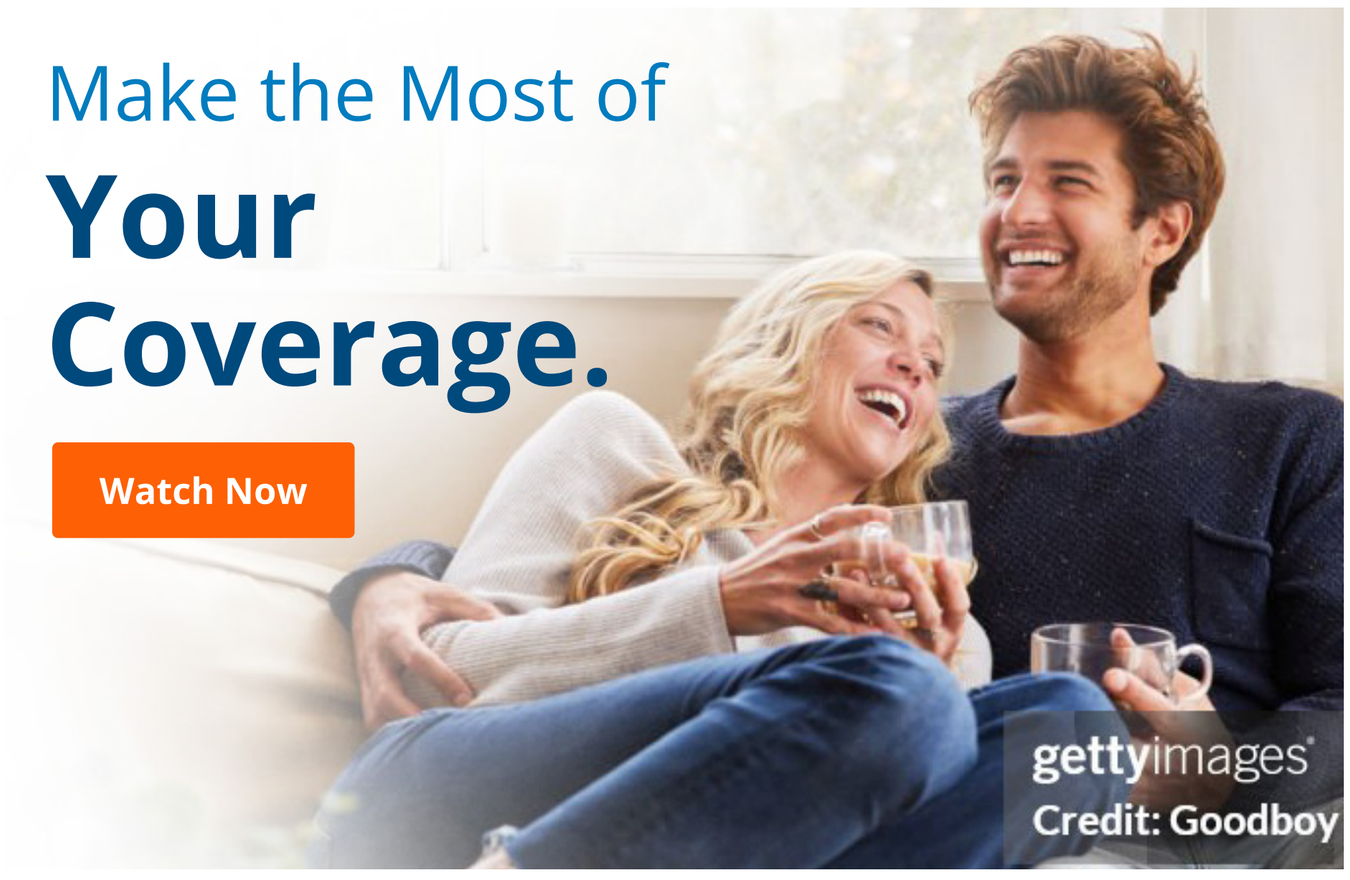

Hello,

Thank you for choosing Blue Cross and Blue Shield of Illinois for 2024. We are happy to have you and want to help you get started with your health care coverage.

How To Get Started:

1

Sign Up for Online Account Access
Manage your accounts online with Blue Access for Members℠. This is where you can find in-network care options, access your claims, check your prescription coverage and more.

2

Learn About Your Plan
Learn about the ins and outs of your plan. Knowing where to go for care, understanding what's included in your plan and knowing you have helpful tools and information at your fingertips.

3

Get Connected with Us
From text messages to going paperless staying up to date has never been easier. You can update your communication preferences to let us know how and when you want to hear from us.

You and Your Coverage

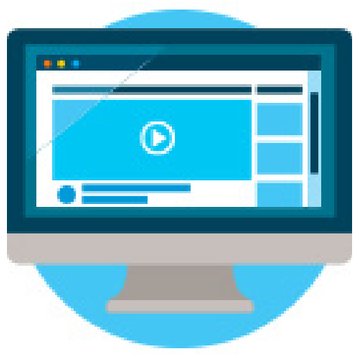

Watch a quick video to help you manage your coverage for 2024.

Watch Now

Additional Resources

Get the Mobile App
You can get your digital member ID card, find in-network care options, access your claims, coverage, and more in the BCBSIL App.

Ways to Pay
Learn more about all the ways to make your monthly payment-including our quick payment option and how to set up Auto Bill Pay.

Health Insurance 101
Premium: The ongoing monthly amount that must be paid for your health plan. The premium may not be the only amount you pay for insurance coverage. Typically you will also have a copay or deductible amount.

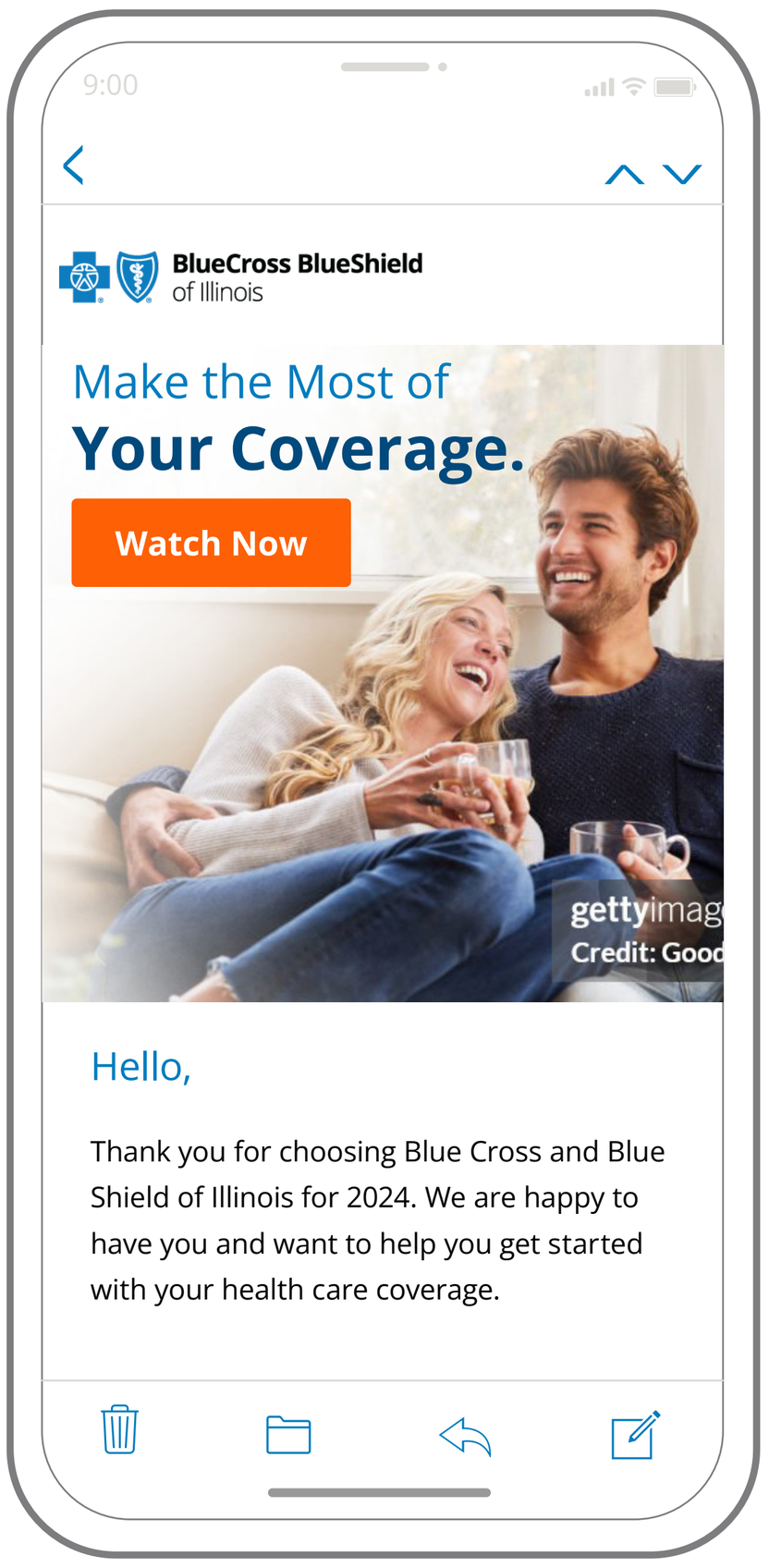



bcbsil.com

Blue Cross and Blue Shield of Illinois, a Division of Health Care Service Corporation,
a Mutual Legal Reserve Company, an Independent Licensee of the Blue Cross and Blue Shield Association

300 E. Randolph Street, Chicago, IL 60601
© Copyright 2024 Health Care Service Corporation. All Rights Reserved.

Legal and Privacy | Non-Discrimination Notice | Language Assistance | Update Your Preferences | Unsubscribe
View in Web Browser